

PART OF THE NORTHEAST QUARTER OF SECTION 33, TOWNSHIP 18 NORTH, RANGE 19 EAST, W.M.

05/05/2008 12:43:32 PM V: 35 P: 33 200805050054
\$108.00 CRUSE
Survey Kittitas County Auditor Page 1 of 1

200805050054

GRAPHIC SCALE

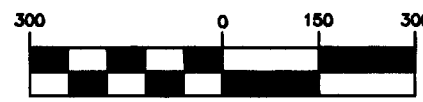

(IN FEET)
1 inch = 300 ft.

LEGEND

- SET 5/8" REBAR W/ YELLOW CAP - "CRUSE 18078"
- FOUND PIN & CAP
- ▲ FOUND SPIKE
- x FENCE
- g UNDERGROUND GAS LINE

LEGAL DESCRIPTIONS

ORIGINAL PARCELS

AFN 200410040058 (WICKHAM)
AFN 200512210035 (ANDERSON)

PARCEL 1A

PARCEL 1A OF THAT CERTAIN SURVEY AS RECORDED MAY 5, 2008 IN BOOK 35 OF SURVEYS AT PAGE 33, UNDER AUDITOR'S FILE NO. 20080505 0054 RECORDS OF KITTITAS COUNTY, WASHINGTON; BEING A PORTION OF THE NORTHEAST QUARTER OF SECTION 33, TOWNSHIP 18 NORTH, RANGE 19 EAST, W.M., IN THE COUNTY OF KITTITAS, STATE OF WASHINGTON.

PARCEL D1

PARCEL D1 OF THAT CERTAIN SURVEY AS RECORDED MAY 5, 2008 IN BOOK 35 OF SURVEYS AT PAGE 33, UNDER AUDITOR'S FILE NO. 20080505 0054 RECORDS OF KITTITAS COUNTY, WASHINGTON; BEING A PORTION OF THE NORTHEAST QUARTER OF SECTION 33, TOWNSHIP 18 NORTH, RANGE 19 EAST, W.M., IN THE COUNTY OF KITTITAS, STATE OF WASHINGTON.

NOTES:

1. THIS SURVEY WAS PERFORMED USING A NIKON DTM-521 TOTAL STATION. THE CONTROLLING MONUMENTS AND PROPERTY CORNERS SHOWN HEREON WERE LOCATED, STAKED AND CHECKED FROM A CLOSED FIELD TRAVERSE IN EXCESS OF 1:10,000 LINEAR CLOSURE AFTER AZIMUTH ADJUSTMENT.
2. THIS SURVEY MAY NOT SHOW ALL EASEMENTS OR IMPROVEMENTS WHICH MAY PERTAIN TO THIS PROPERTY.
3. ACCORDING TO KITTITAS RECLAMATION DISTRICT (KRD) RECORDS, PARCEL 1A HAS 3 IRRIGABLE ACRES; PARCEL D1 HAS 3 IRRIGABLE ACRES. KRD WATER MAY ONLY BE APPLIED TO IRRIGABLE ACREAGE.
4. FULL PAYMENT OF ANNUAL KRD ASSESSMENT IS REQUIRED REGARDLESS OF THE USE OR NON-USE OF WATER BY THE OWNER.
5. THE LANDOWNERS MUST PROVIDE FOR THE APPOINTMENT OF ONE WATER MASTER FOR EACH TURNOUT, WHO SHALL BE RESPONSIBLE FOR ORDERING WATER FOR THE ENTIRE PROPERTY. THE WATER MASTER WILL BE RESPONSIBLE FOR KEEPING WATER USE RECORDS FOR EACH LOT. KRD WILL ONLY BE RESPONSIBLE FOR KEEPING RECORDS ON THE TOTAL WATER ORDERED AT THE KRD TURNOUT.
6. KRD OPERATIONS AND MAINTENANCE ROADS ARE FOR DISTRICT USE ONLY. RESIDENTIAL AND RECREATIONAL USE IS PROHIBITED.
7. KRD IS ONLY RESPONSIBLE FOR DELIVERY OF WATER TO THE HIGHEST FEASIBLE POINT IN EACH 160 ACRE UNIT OR DESIGNATED TURNOUT. THE KRD IS NOT RESPONSIBLE FOR WATER DELIVERY LOSS (SEEPAGE, EVAPORATION, ETC.) BELOW THE DESIGNATED TURNOUT.
8. AN IRRIGATION EASEMENT 10 FEET IN WIDTH IS RESERVED ALONG ALL LOT LINES. THE 10 FOOT EASEMENT SHALL ABUT THE EXTERIOR PROPERTY BOUNDARY AND SHALL BE DIVIDED 5 FEET ON EACH SIDE OF INTERIOR LOT LINES.
9. THESE PARCELS ARE EXEMPT FROM THE KITTITAS COUNTY SUBDIVISION ORDINANCE BY BOUNDARY LINE ADJUSTMENT.
10. FOR CORNER DOCUMENTATION, BASIS OF BEARINGS AND ADDITIONAL SURVEY INFORMATION, SEE BOOK 30 OF SURVEYS, PAGE 57 AND THE SURVEYS REFERENCED THEREON.

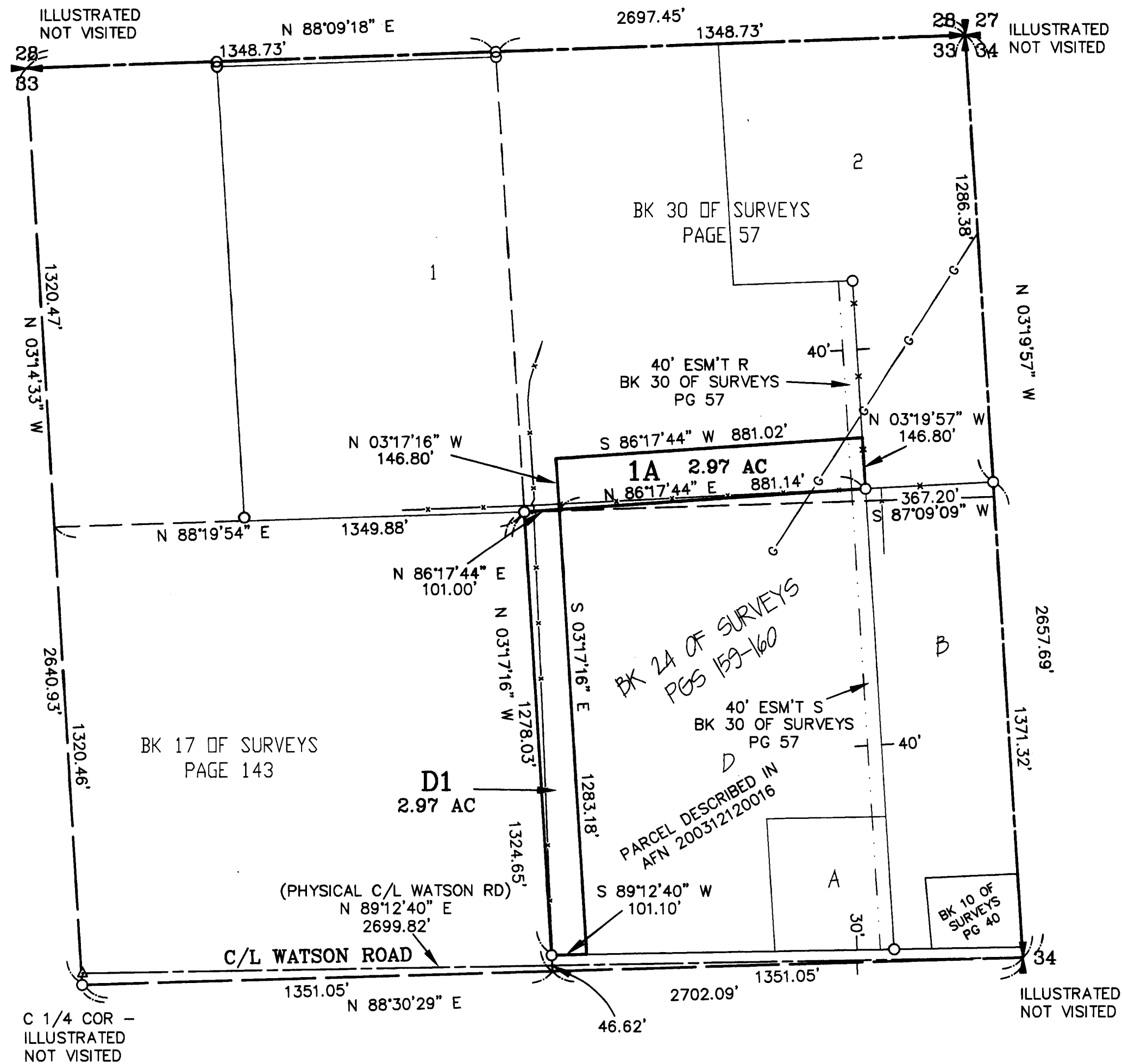

SURVEYOR'S CERTIFICATE

This map correctly represents a survey made by me or under my direction in conformance with the requirements of the Survey Recording Act at the request of SCOTT ANDERSON & DAVID WICKHAM in APRIL of 2008.

Charles A. Cruse, Jr. 5-5-08
CHARLES A. CRUSE, JR. DATE
Professional Land Surveyor
License No. 18078

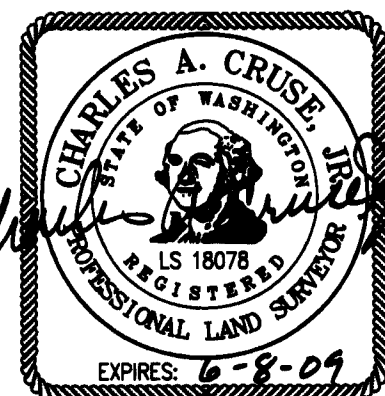

AUDITOR'S CERTIFICATE

Filed for record this 5TH day of MAY, 2008, at 12:43 P.M., in Book 35 of Surveys at page(s) 33 at the request of Cruse & Associates.

JERALD V. PETTIT BY: *S. Higginbotham*
KITTITAS COUNTY AUDITOR Deputy

		X
		X

CRUSE & ASSOCIATES
 PROFESSIONAL LAND SURVEYORS
 217 East Fourth Street P.O. Box 959
 Ellensburg, WA 98926 (509) 962-8242
ANDERSON/WICKHAM PROP.